

THE ONLY LITCHFIELD COUNTY INTERNATIONAL PROPERTY AWARD WINNER YEAR AFTER YEAR 2003-2019

CORNWALL



\$698,000

Private Country Home. 5 Bedrooms. 3 Fireplaces. Studio. Guest Cottage. Writer's Cabin. Patio. Minutes to Many Recreational Activities. 36± Acres.

MIDDLEBURY



\$424,900

Winthrop Model. Benson Woods Adult Community. 2 Bedrooms. 2.5 Baths. Fireplace. 2-car Attached Garage. Great Location.

WOODBURY



\$378,000

Single-level Living. Well-maintained. 3 Bedrooms. Open Floor Plan. Attached 2-car Garage. Professionally Landscaped. 2.08± Acres.

LITCHFIELD



\$319,900

52.45± Acres. Stunning Mostly Level Land. Open Meadows & Woods. Subdivision Possibilities. Great Opportunity.

OAKVILLE

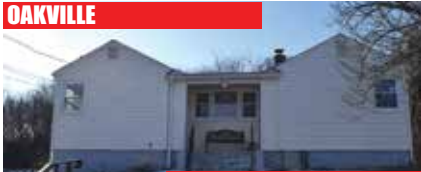

\$139,500

Sweet Single-level. 2 Bedrooms. 1 Bath. Galley Kitchen. Dining Room. Large Living Room. 1-car Garage. Workshop Area. Close to Everything!

SOUTHBURY



\$125,000

Winthrop Model Heritage Village (55+). 2 Bedrooms. 2 Baths. Fireplace. Patio. Garage. Clubhouse. Tennis. Pool. Hilltop Location.

SINDY BUTKUS

Broker Associate

203.263.4040 Woodbury Office

203.232.3723 Cell Phone

sindybutkus@gmail.com

sindybutkus.com

